

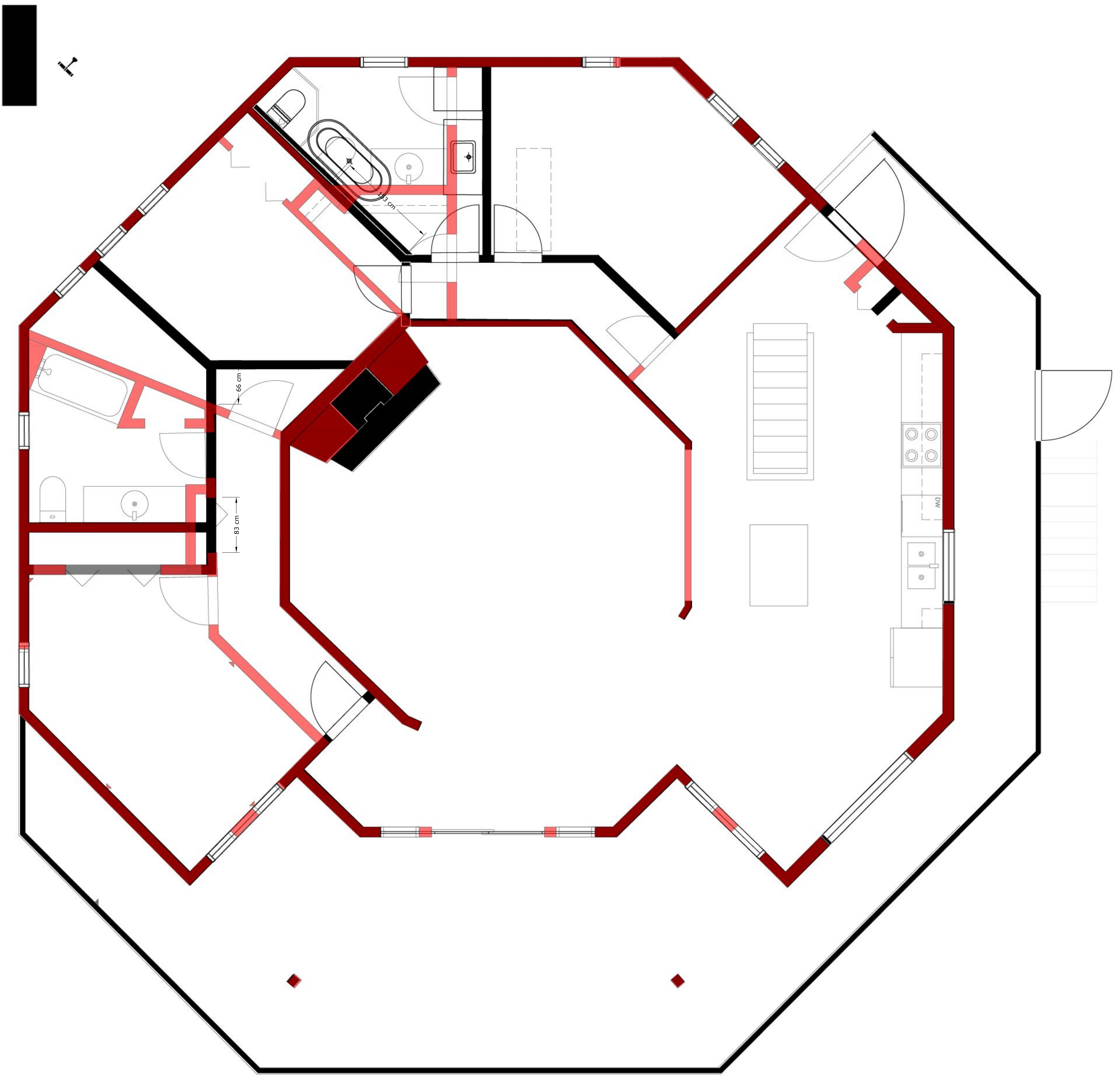

Interior Designer: Ralph De Rechniewski
 Contact: rder.mc@gmail.com
 Phone: 778.668.9351
 Address: 1446 Scott Crescent
 Project Type: Upper Level Renovation

Legend

- Existing Walls That stays
- Walls to Remove
- New Walls
- Existing Doors, Stairs, Cabinets that will be removed



N

Interior Designer: Ralph De Rechniewski
Contact: rder.mc@gmail.com
Phone: 778.668.9351
Address: 1446 Scott Crescent
Project Type: Upper Level Renovation

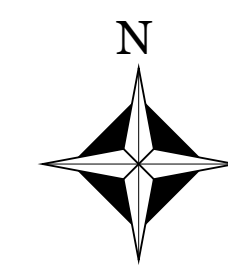
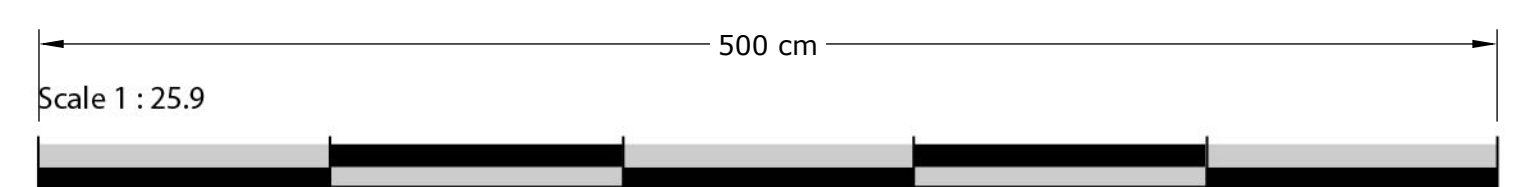
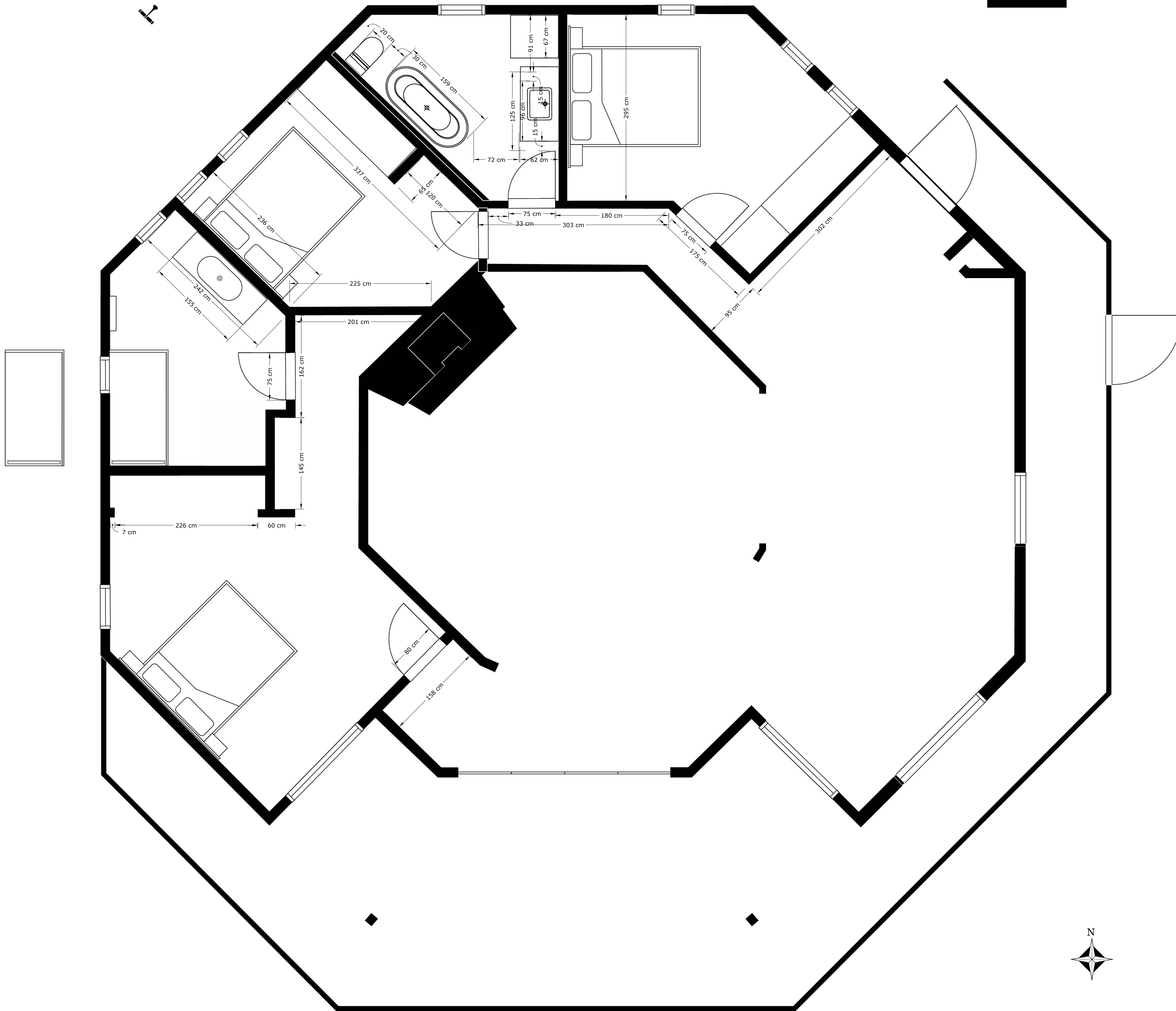





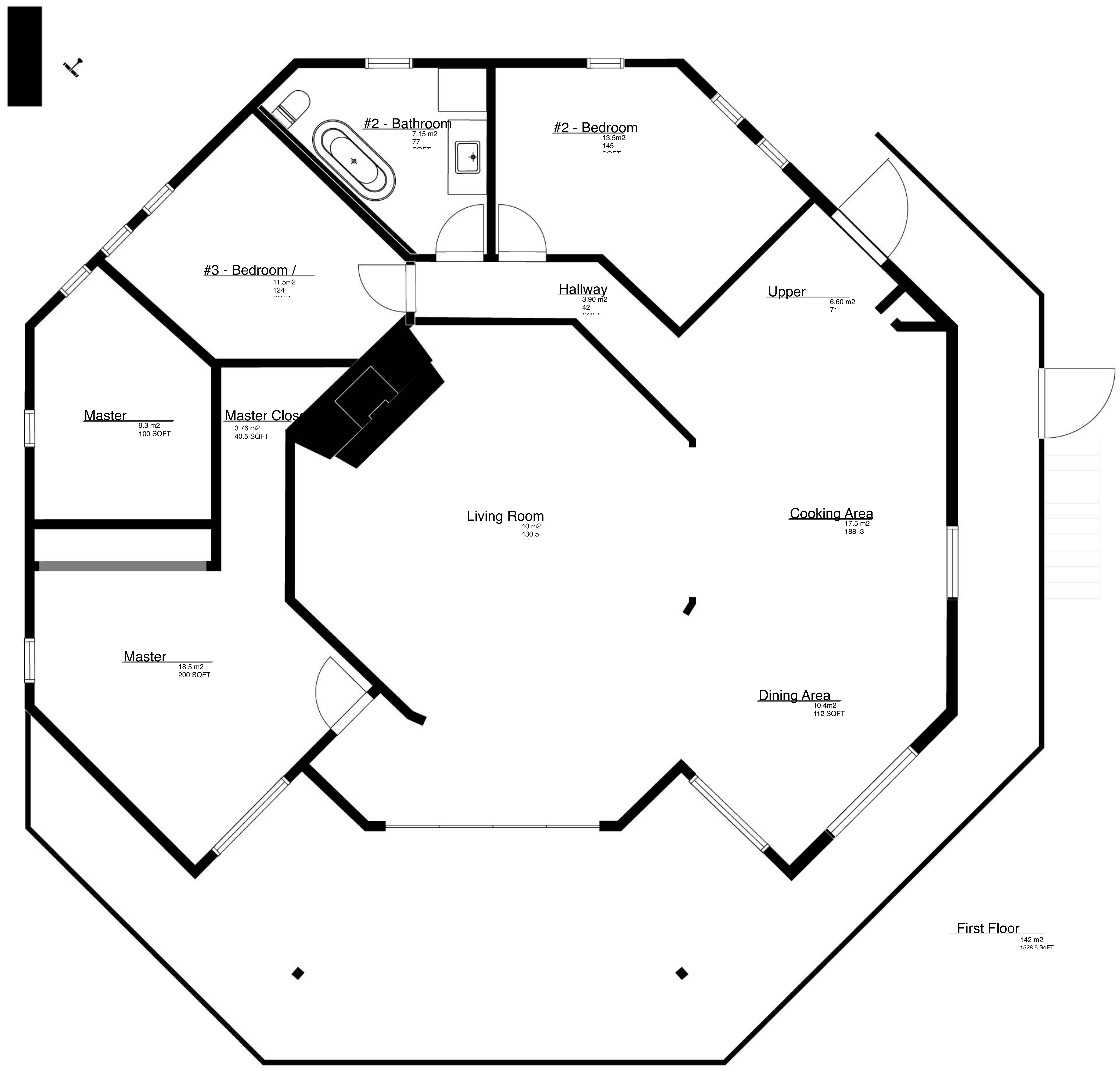

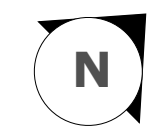



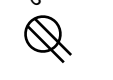

Interior Designer: Ralph De Rechniewski
 Contact: rder.mc@gmail.com
 Phone: 778.668.9351
 Address: 1446 Scott Crescent
 Project Type: Upper Level Renovation

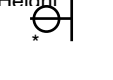
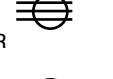

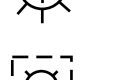

Interior Designer: Ralph De Rechniewski
 Contact: rder.mc@gmail.com
 Phone: 778.668.9351
 Address: 1446 Scott Crescent
 Project Type: Upper Level Renovation

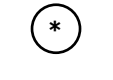
Legend

-  Existing Lights & Switch
-  Switches
-  Duplex 110V
-  Single 110V
-  220V
-  220V Dryer
-  Pendant Light
-  Recessed spot light or similar
-  Wall lights
-  Smoke Detector
-  200amp Panel
-  Meter Base
-  Mast

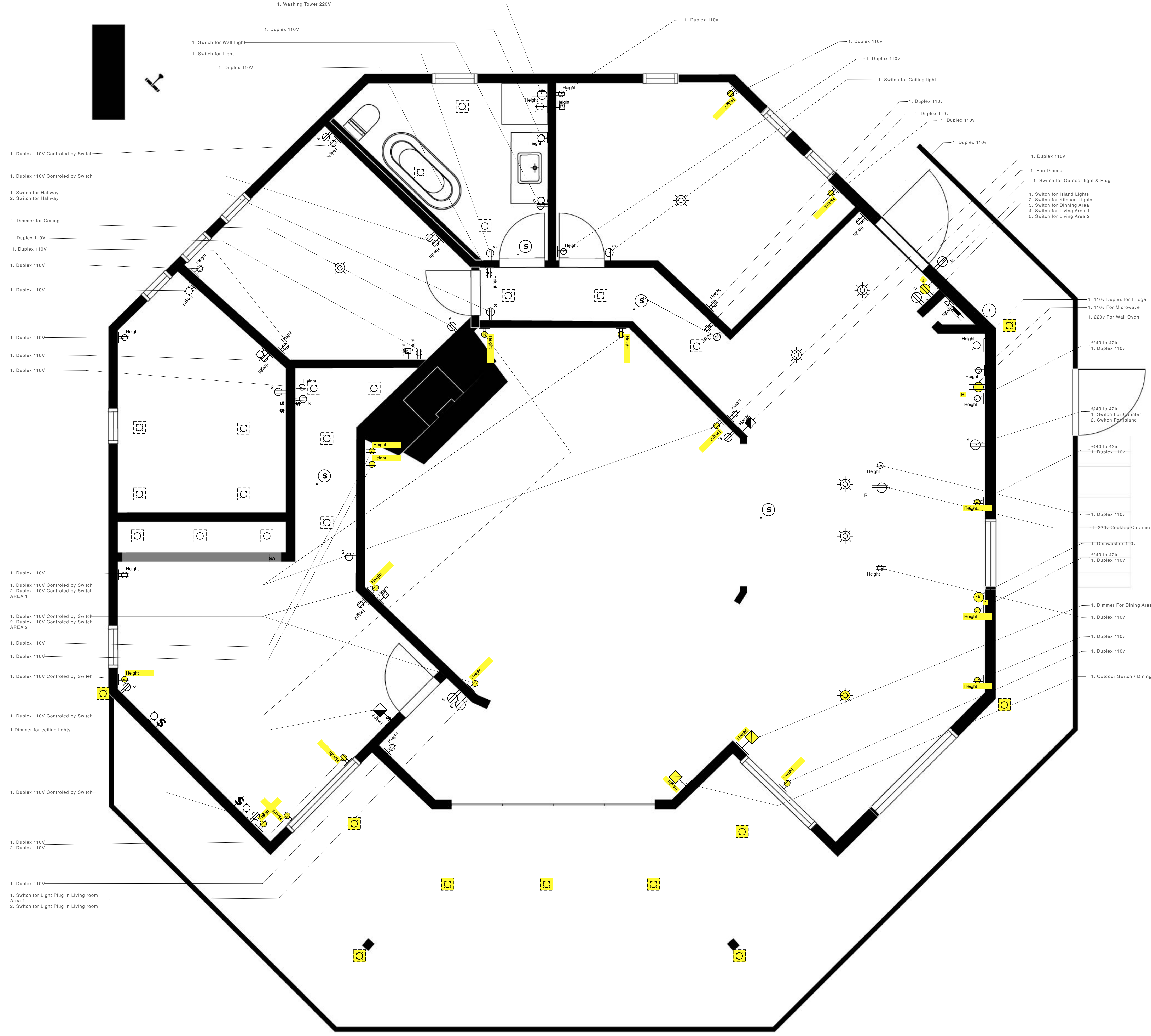



Interior Designer: Ralph De Rechniewski
Contact: rder.mc@gmail.com
Phone: 778.668.9351
Address: 1446 Scott Crescent
Project Type: Upper Level Renovation

Entrance

Switch Counts: 6
110 Duplex Counts: 2
Fan Controller Count : 1

Kitchen Area

Switch Counts: 1
Dimmer Counts: 1
110 Duplex Counts: 6 (1 For Dishwasher)
110 Single Counts: 1 (For Fridge)
220 40 AMP Count: 2 (1 Wall Oven + 1 Cooktop)

Dining Area

Dimmer Counts: 1
110 Duplex Counts: 2

Living Area

Switch Counts: 5
Dimmer Counts: 1
110 Duplex Counts: 8
TV Cable: 1

Master Area

Switch Counts: 4
Dimmer Counts: 1
110 Duplex Counts: 7

Master Bath

Switch Counts: 1
Dimmer Counts: 1
110 Duplex Counts: 3

3rd Bedroom /

Switch Counts: 3
110 Duplex Counts: 5

#2nd Bathroom

Switch Counts: 1
110 Duplex Counts: 1
120V 15amps Count: 1 Dryer
120V 10 Amps Count: 1 Washing Machine

#2nd Bedroom

Switch Counts: 1
110 Duplex Counts: 5
TV outlet: 1

Hallway

Switch Counts: 2
110 Duplex Counts: 2

To Order

Switch Counts: 20

Dimmer Counts: 7

110 Duplex Counts: 41

TV Outlets counts: 3

Optic Fiber Outlet: 1

Single Plate for switch and duplex: 47

Dual Plate for switch and duplex: 7

trio Plate for switch and duplex: 2

Single Pop-Out 110V

5 Gang Plate: 1

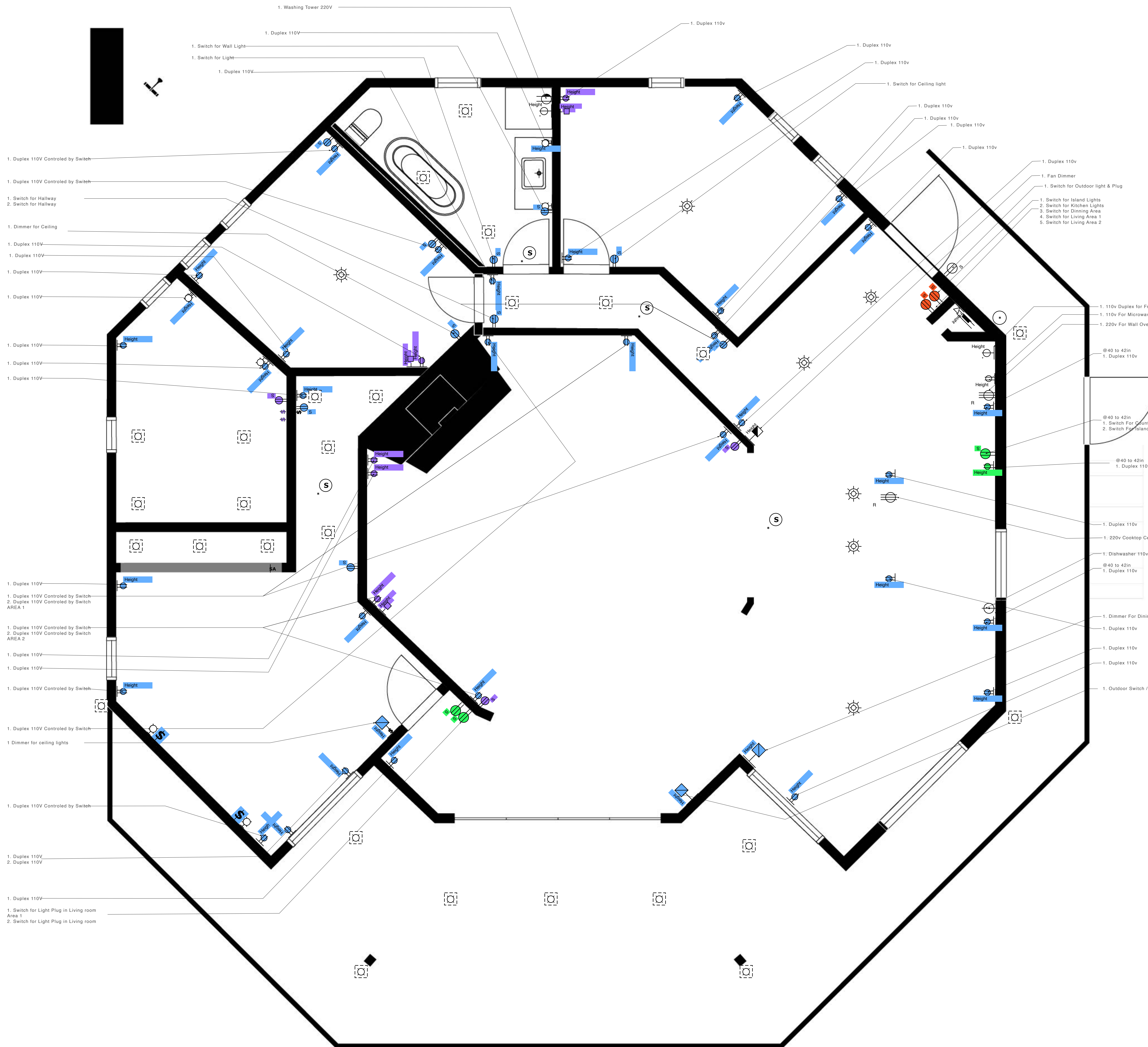









Scale 1 : 25.9





Interior Designer: Ralph De Rechniewski
 Contact: rder.mc@gmail.com
 Phone: 778.668.9351
 Address: 1446 Scott Crescent
 Project Type: Upper Level Renovation

Legend

-  Existing Lights & Switch
-  Pendant Light
-  Recessed spot light or similar
-  Wall lights
-  Smoke Detector
-  200amp Panel
-  Meter Base
-  Maet

